# Zweitfrau - Schnitt

(Gitarre 1)

*intro und strophe*

*Strophe 2.Teil*

**2x**

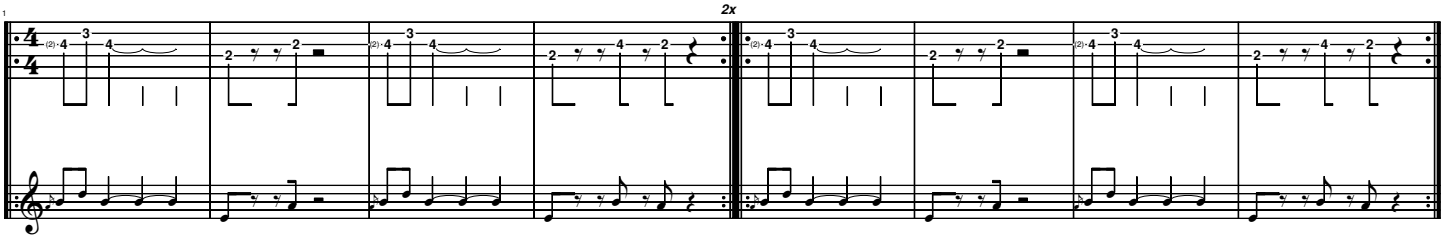

*Ref*

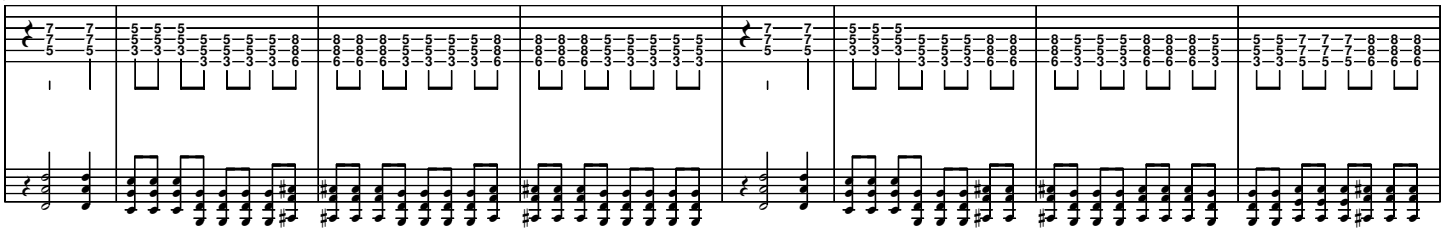

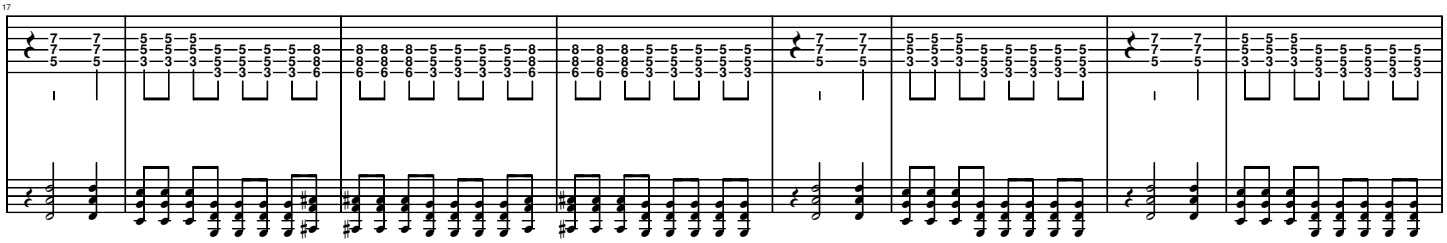
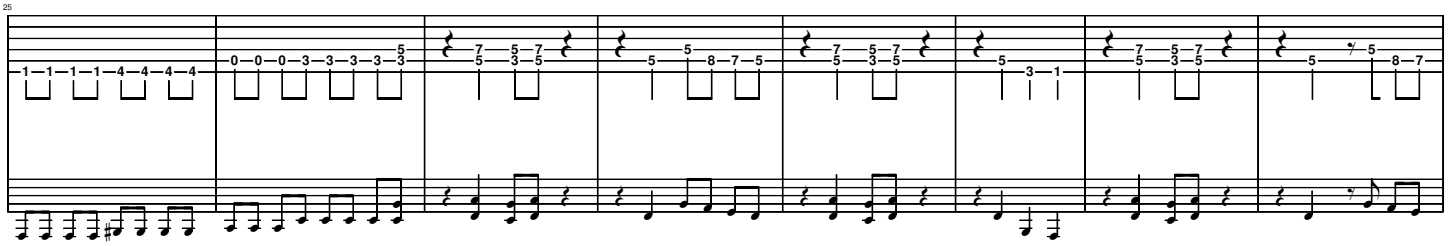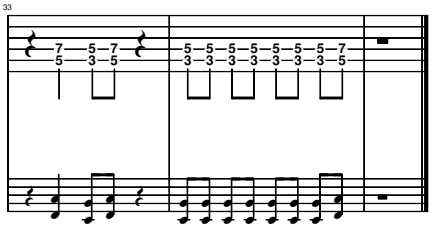
*Bridge*